

225 North Matlack

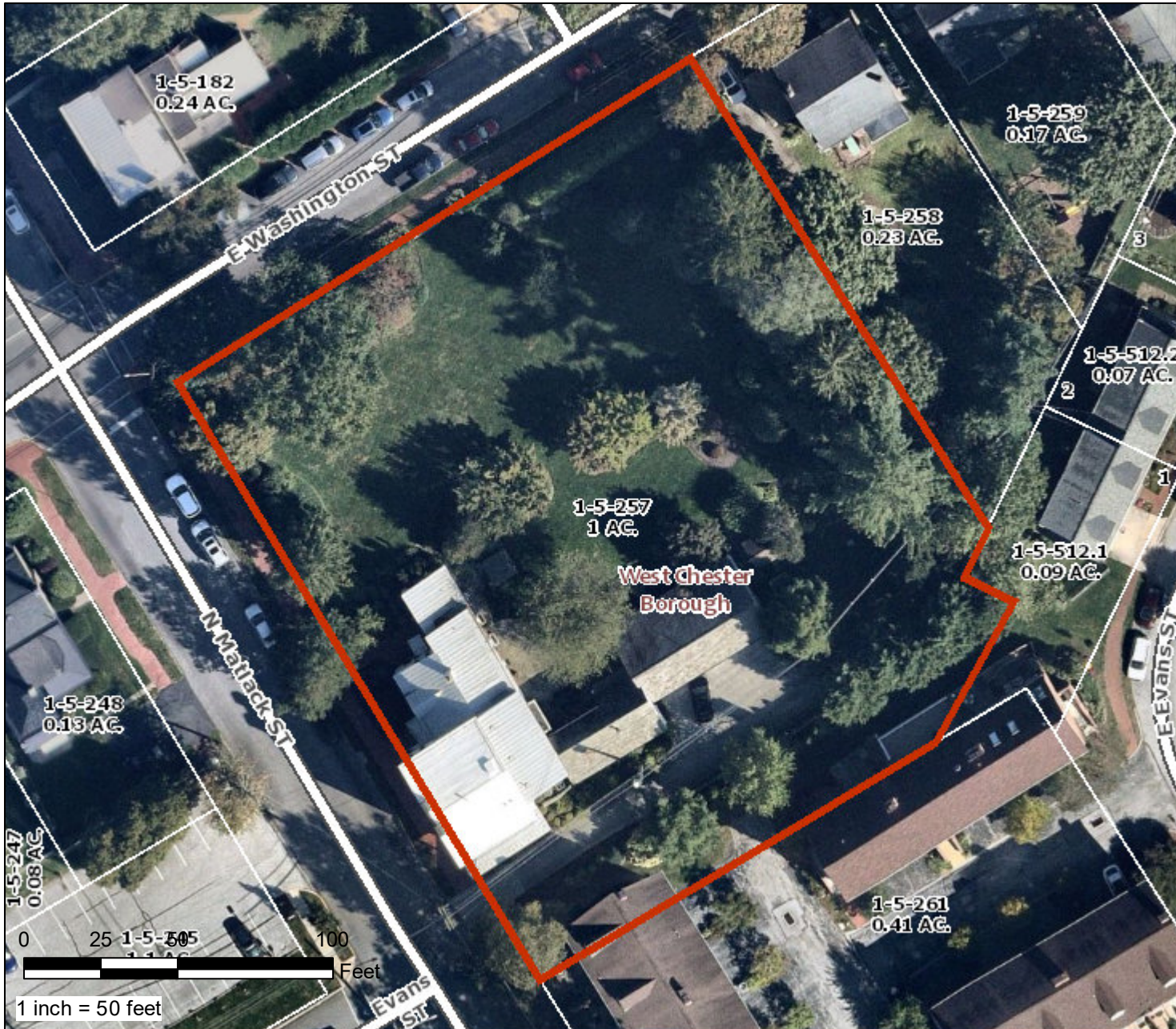

COUNTY OF CHESTER  
PENNSYLVANIA

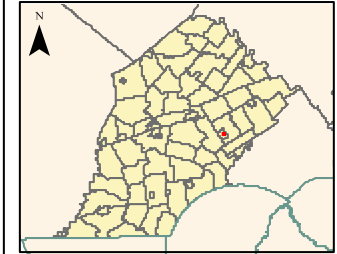

Find Address Information

PARID: 0105 0257000  
UPE: 1-5-257  
Owner1: HALLINAN FRANCIS S  
Owner2: HALLINAN PATRICIA M  
Mail Address 1: 225 N MATLACK ST  
Mail Address 2: WEST CHESTER PA  
Mail Address 3:  
ZIP Code: 19380  
Deed Book: 9532  
Deed Page: 559  
Deed Recorded Date: 05/01/2017  
Legal Desc 1: SE COR AT THE INT OF N  
MAT  
Legal Desc 2: 1 AC & DWG  
Acres: 1  
LUC: R-10  
Lot Assessment: 731 50  
Property Assessment: 450160  
Total Assessment: 5233 10  
Assessment Date: 12/16/2022 7:49:49  
AM  
Property Address: 225 N MATLACK ST  
Municipality: WEST CHESTER  
School District: West Chester Area

Map Created:  
Thursday, November 2, 2023

County of Chester



Limitations of Liability and Use:  
County of Chester, Pennsylvania makes no claims to the completeness, accuracy, or content of any data contained herein, and makes no representation of any kind, including, but not limited to, the warranties of merchantability or fitness for a particular use, nor are any such warranties to be implied or inferred with respect to the information or data furnished herein. For information on data sources visit the GIS Services page listed at [www.chesco.org/gis](http://www.chesco.org/gis).